

FOR ORIFICES UP TO 24"

HDPE STRUCTURAL PLASTIC 1/2"
PLATE AND GRATING W/ 1" HOLES
AND A MIN. OF 30% OF OPENING
AREA MANUFACTURED BY PLASTIC
SOLUTIONS, INC.

A = _____

B= _____

C= _____

ORIFICE=

RADIUS=

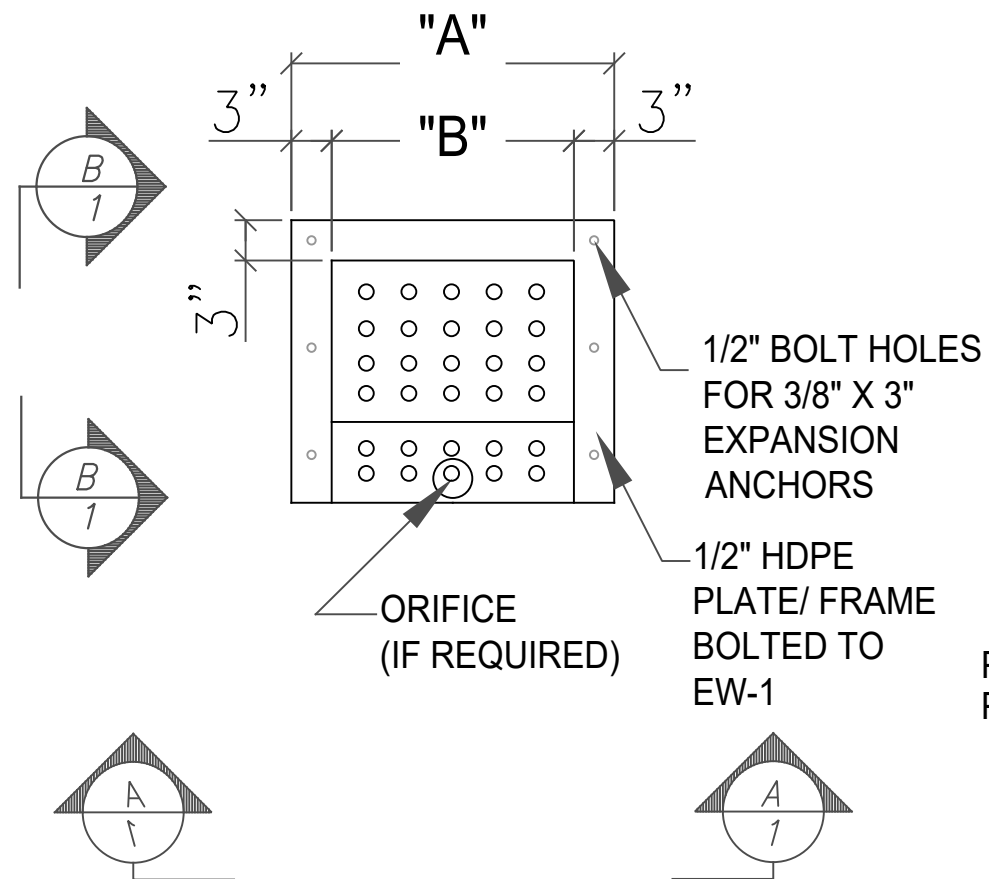
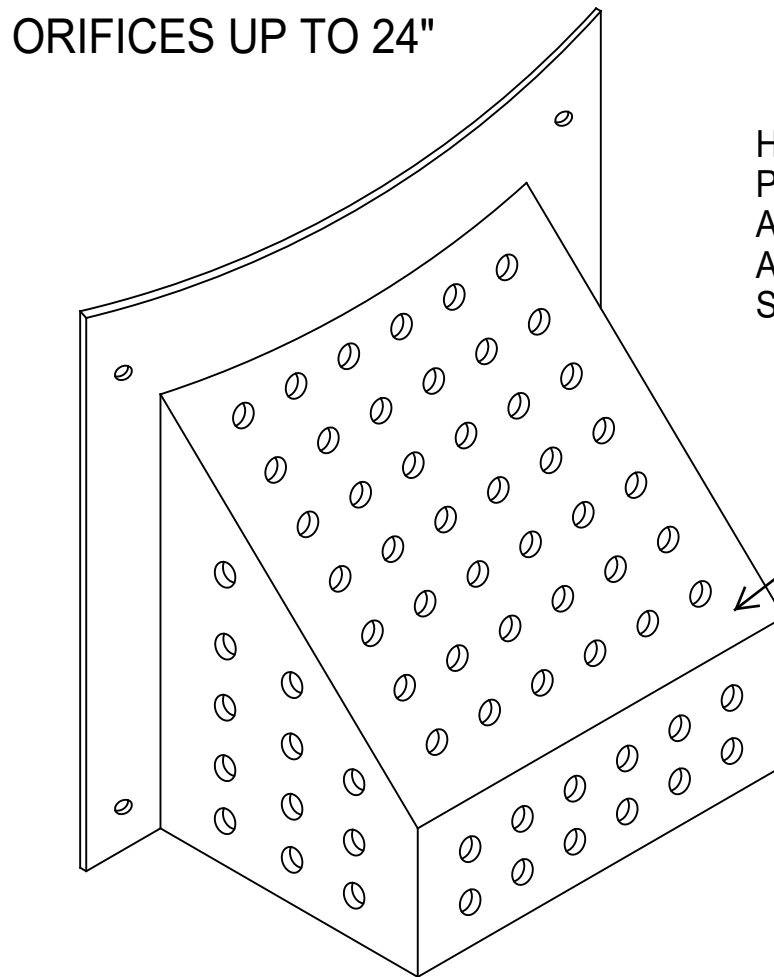

FRONT

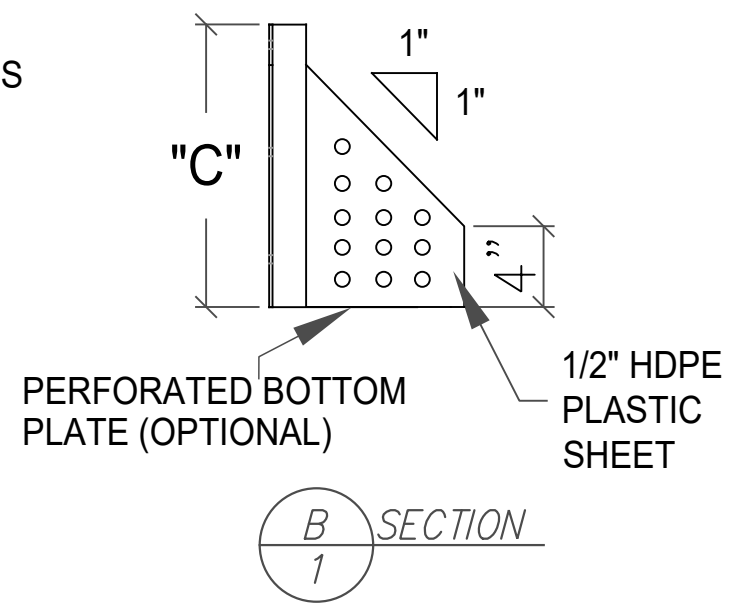

SIDE

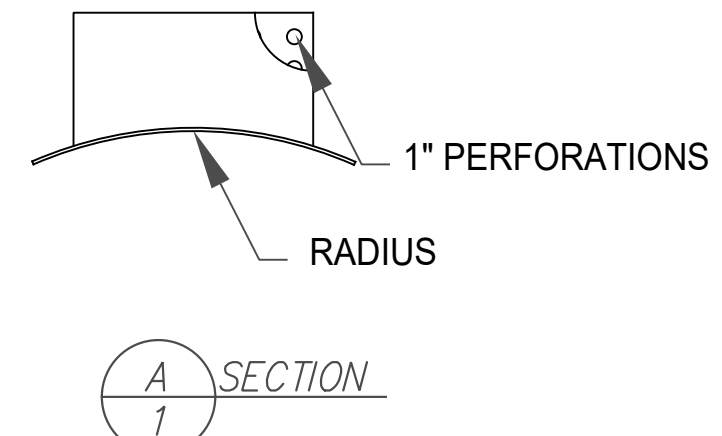

BACK

Plastic Solutions, Inc.

238 McGhee Rd.

Winchester, VA 22604

PHONE: 877-877-5727

JOB INFORMATION

ARCHITECT	
CLIENT	
ERECTOR	
JOB #	
PM	



GENERAL NOTES

HOLES	
WELDS	
BOLTS	
FINISH	

PRINT RECORD

HARD COPY	PDF	ISSUED FOR	CHECKED		DATE
			PM	FINAL	
HC1	PDF1				
HC2	PDF2				
HC3	PDF3				
HC4	PDF4				
HC5	PDF5				
HC6	PDF6				
HC7	PDF7				
HC8	PDF8				

REVISIONS			
-----------	--	--	--

#	DATE	REMARKS
1		
2		
3		
4		
5		
6		

ITEM#	
ITEM#1	
ITEM#2	
ITEM#3	
ITEM#4	
ITEM#5	

DRAWN BY:	DATE:
-----------	-------

DRAWING # :