

FOR ORIFICES UP TO 24"

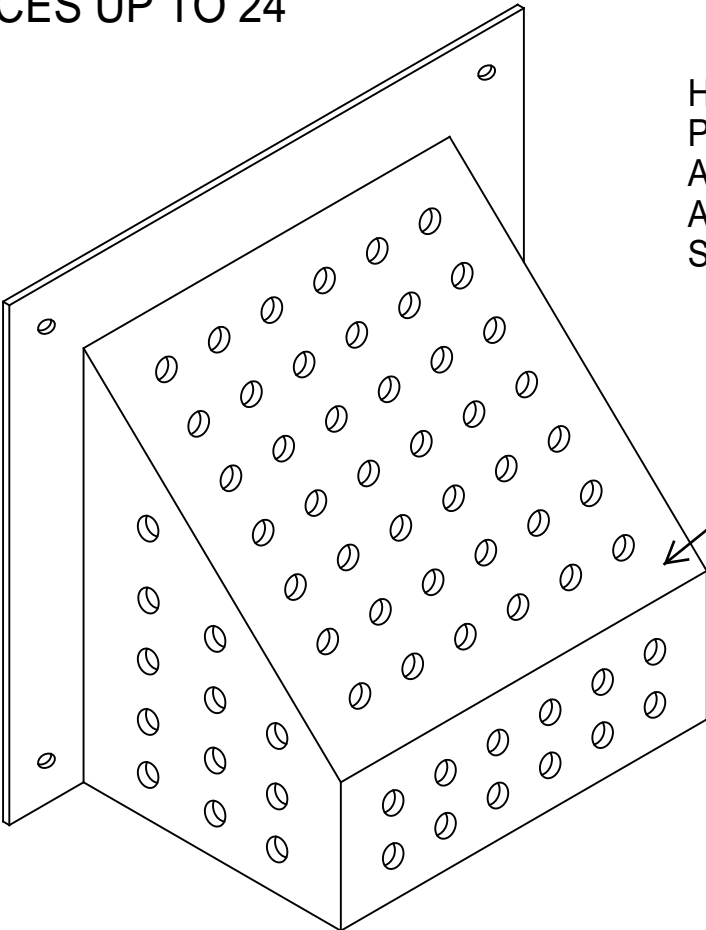

HDPE STRUCTURAL PLASTIC 1/2" PLATE AND GRATING W/ 1" HOLES AND A MIN. OF 30% OF OPENING AREA MANUFACTURED BY PLASTIC SOLUTIONS, INC.

A= _____

B= _____

C= _____

ORIFICE= _____

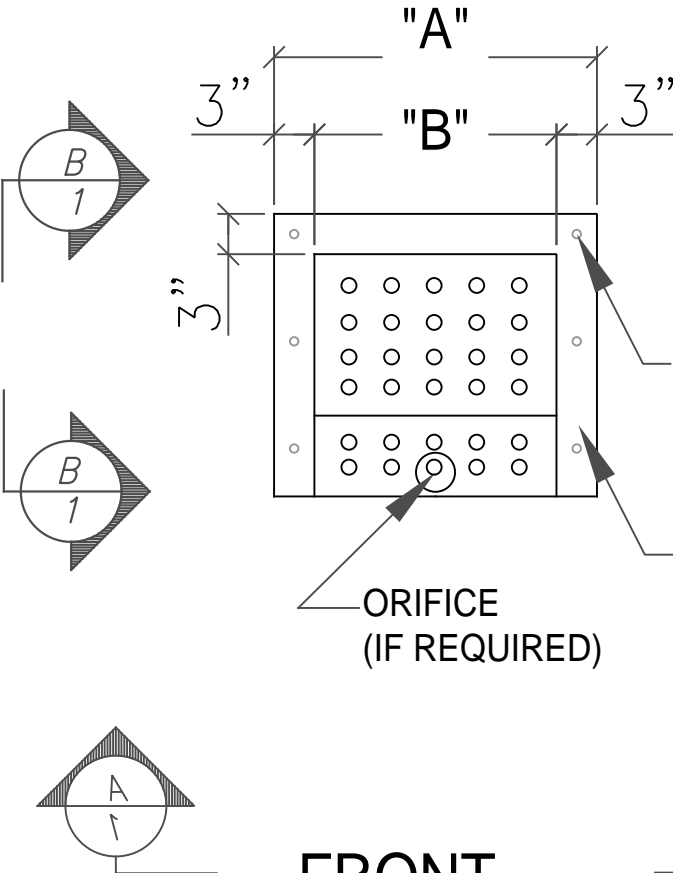

FRONT

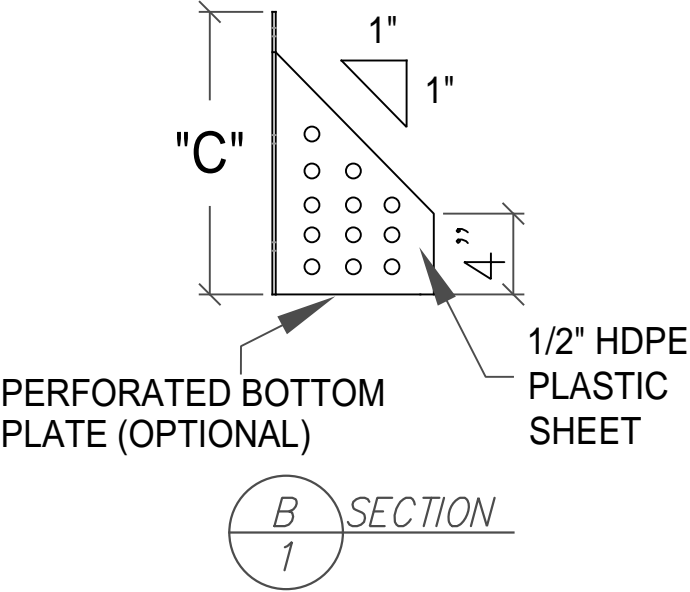

SIDE

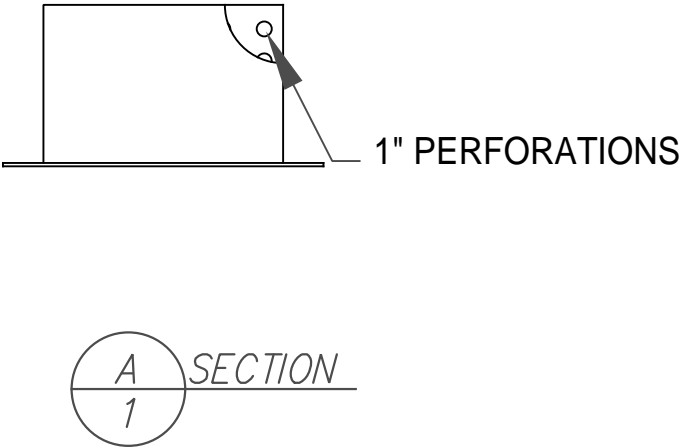

BACK

Plastic Solutions Inc.

238 McGhee Rd.

Winchester, VA 22604

PHONE: 877-877-5727

JOB INFORMATION

ARCHITECT	
CLIENT	
ERECTOR	
JOB #	
PM	



GENERAL NOTES

HOLES	
WELDS	
BOLTS	
FINISH	

PRINT RECORD

HARD COPY	PDF	ISSUED FOR	CHECKED	DATE
			PM	FINAL
HCT	PDF1			
HC2	PDF2			
HC3	PDF3			
HC4	PDF4			
HC5	PDF5			
HC6	PDF6			
HC7	PDF7			
HC8	PDF8			

REVISIONS

#	DATE	REMARKS
1		
2		
3		
4		
5		
6		

ITEM#

ITEM#1	
ITEM#2	
ITEM#3	
ITEM#4	
ITEM#5	

DRAWN BY: CS DATE:

DRAWING #: